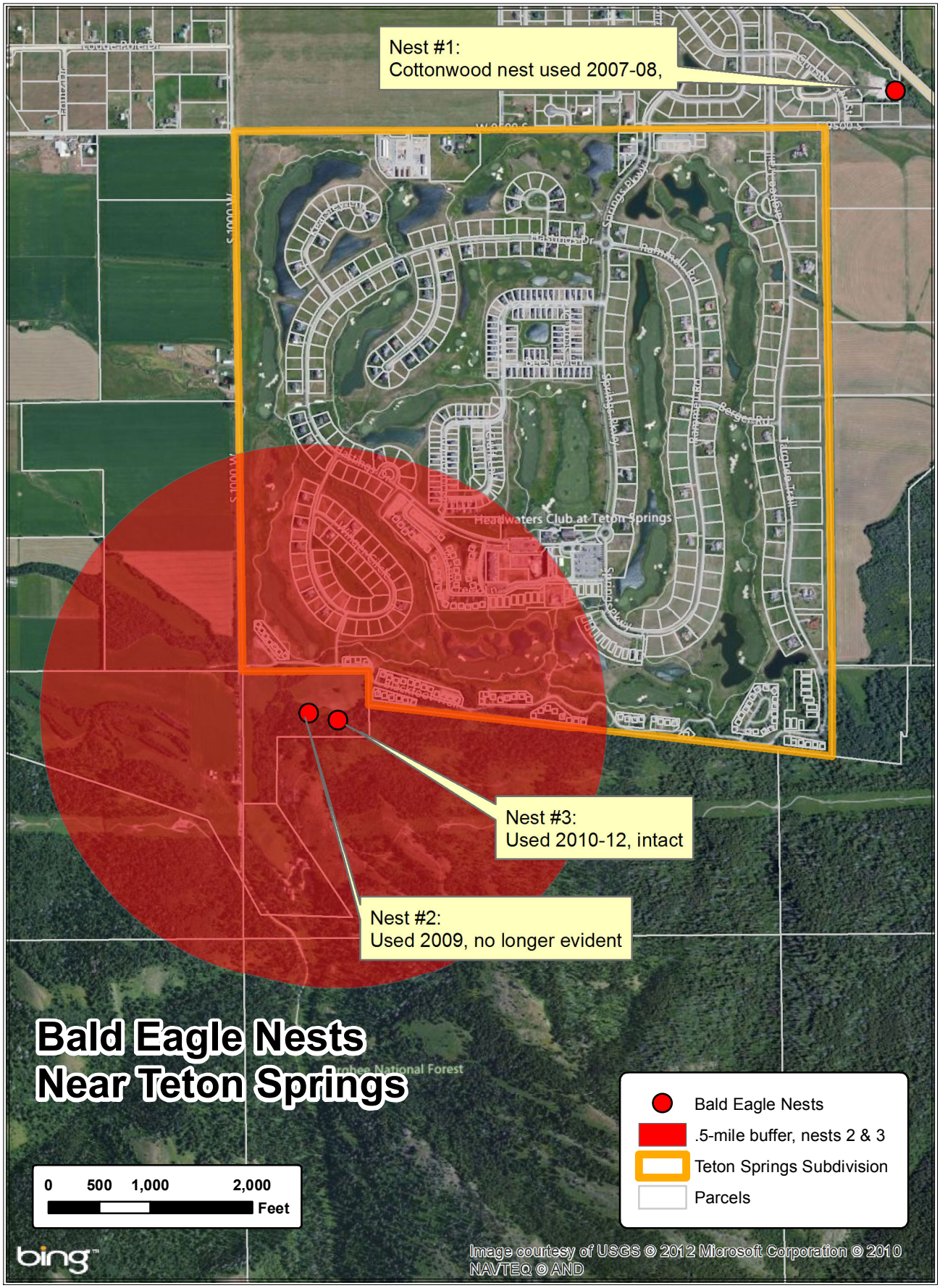
Nest #1:
Cottonwood nest used 2007-08,
Nest #3:
Used 2010-12, intact
Nest #2:
Used 2009, no longer evident
Headwaters Club at Teton Springs
Bald Eagle Nests
Near Teton Springs
0 500 1,000 2,000
Feet
Bald Eagle Nests
.5-mile buffer, nests 2 & 3
Teton Springs Subdivision
Parcels
bing
Image courtesy of USGS © 2012 Microsoft Corporation © 2010 NAVTEQ © AND

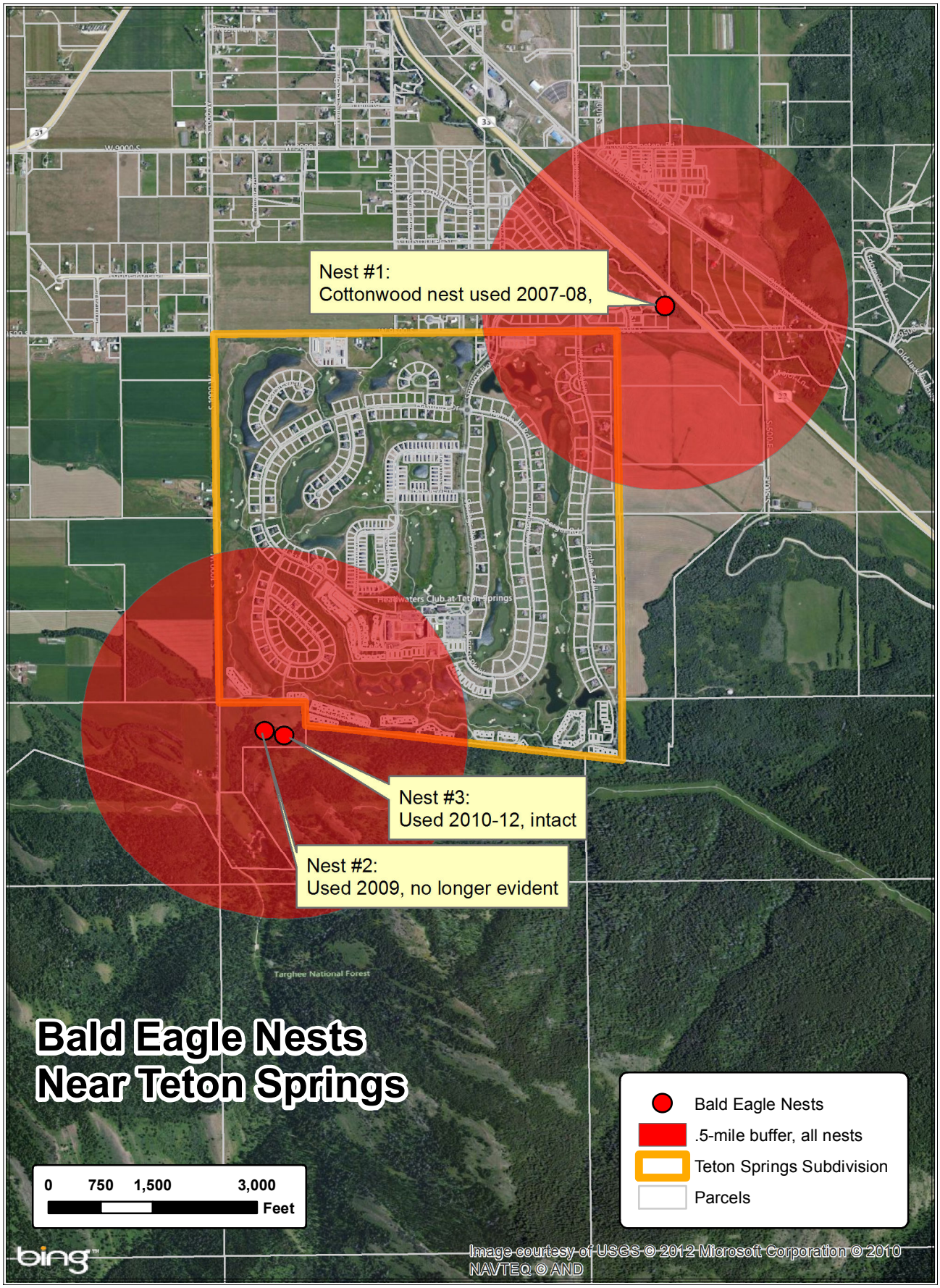
Nest #1:
Cottonwood nest used 2007-08,
Nest #3:
Used 2010-12, intact
Nest #2:
Used 2009, no longer evident
Headwaters Club at Teton Springs
Targhee National Forest
Bald Eagle Nests
Near Teton Springs
0 750 1,500 3,000
Feet
Bald Eagle Nests
.5-mile buffer, all nests
Teton Springs Subdivision
Parcels
bing
Image courtesy of USGS © 2012 Microsoft Corporation © 2010
NAVTEQ © AND